

Legend

- Order Limits
- Scoped In Links
- Indicative Trenchless Technique Equipment Locations

NO₂ Concentration (µg/m³)

- 9.7 - 12.6
- 12.6 - 15.6
- 15.6 - 18.5
- 18.5 - 21.4
- 21.4 - 24.3
- 24.3 - 27.3
- 27.3 - 30.2
- 30.2 - 33.1
- 33.1 - 36
- 36 - 39
- 39 - 41.9
- 41.9 - 44.8
- 44.8 - 47.7
- 47.7 - 50.7
- 50.7 - 53.6

Infrastructure Planning (Applications: Prescribed Forms and Procedure) Regulations 2009 - Regulation 5(2)(a)

REV	DATE	BY	DESCRIPTION	CHK	APP
01	15/05/2020	LFS	FIRST ISSUE	SB	MM

DRAWING STATUS: FINAL

WSP House, 70 Chancery Lane, London, WC2A 1AF, UK,
T+ 44 (0) 20 7314 5000
wsp.com

CLIENT:

PROJECT:

AQUIND Interconnector

TITLE:

Air Quality Chapter 23
Figure 23.14 Intra-Project Do-Minimum Scenario NO₂ Concentrations Verification Zone 1 Sheet 1 of 6

SCALE AT A1: 1:9,000	CHECKED: SB	APPROVED: MM
PROJECT NO: EN020022	DESIGNED: LFS	DATE: 15/05/2020
DRAWING NO: EN020022 - ES - 23.14 Sheet 1	DRAWN: LFS	REV NO: 01

© WSP UK Ltd

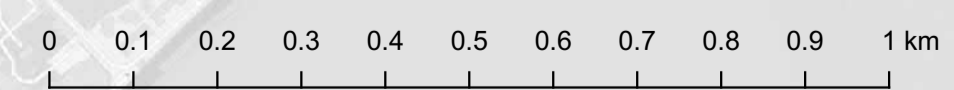

Reproduced from Ordnance Survey digital map data © Crown copyright 2019. All rights reserved. Licence number 0100019673.
© Crown copyright material is reproduced with the permission of Land Registry under delegated authority from the Controller of HMSO. This material was last updated in 2019 and may not be copied, distributed, sold or published without the formal permission of Land Registry. Only an official copy of a title plan or register obtained from the Land Registry may be used for legal or other official purposes.
May contain public sector information licensed under the Open Government Licence v 3.0.
© OpenStreetMap contributors

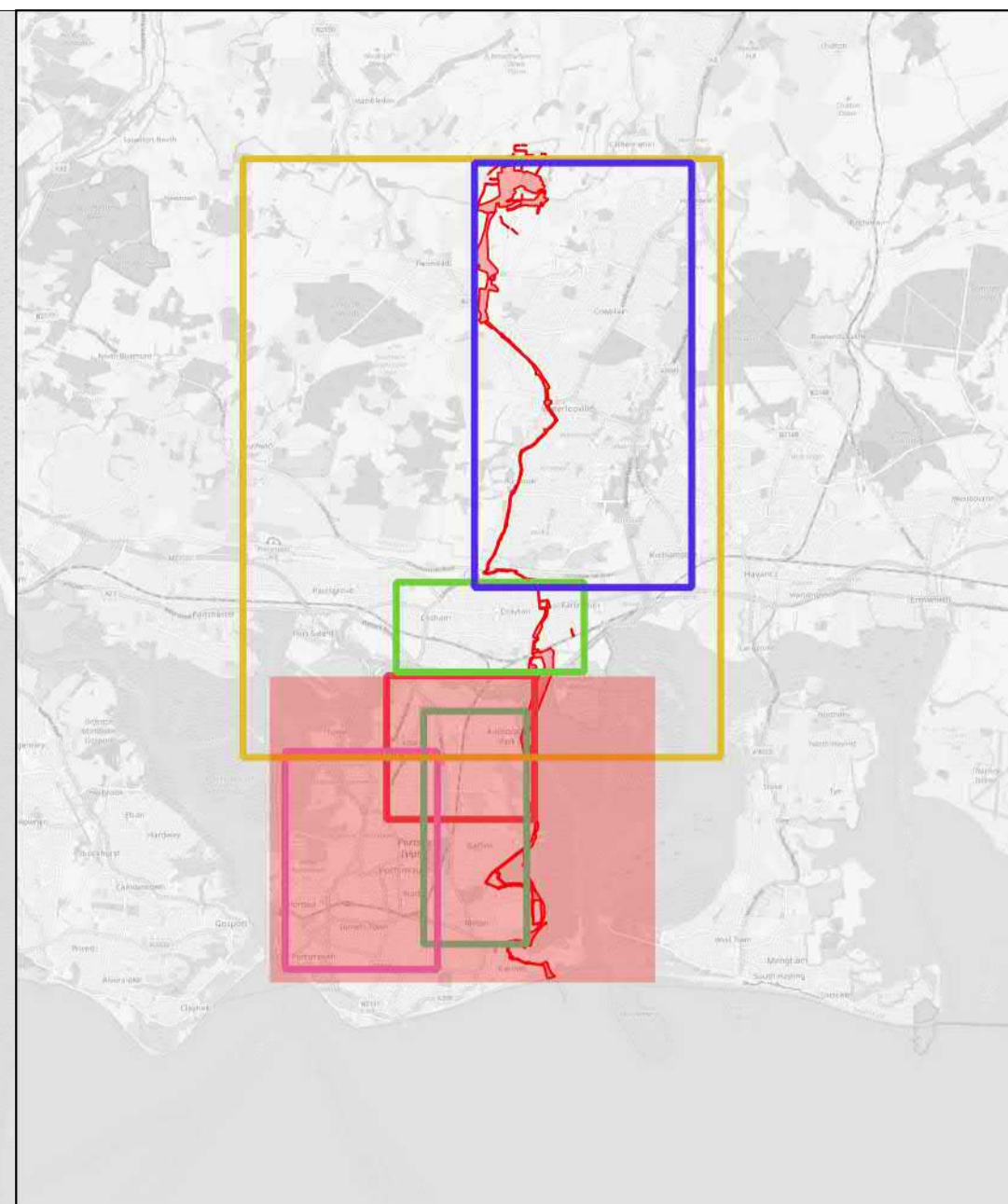
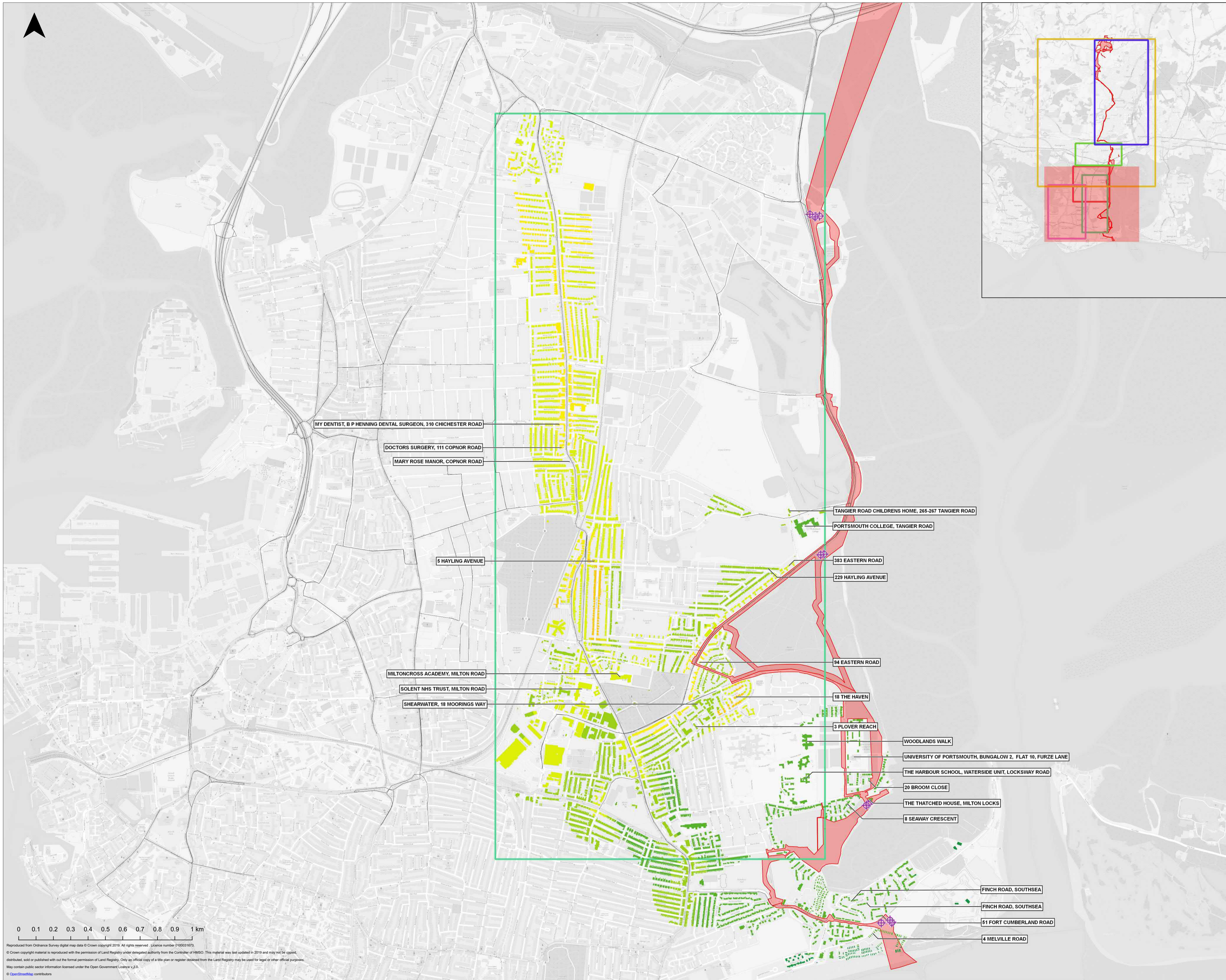

Legend

- Order Limits
- Scoped In Links
- Indicative Treeshield Technique Equipment Locations

NO₂ Concentration (µg/m³)

- 9.7 - 12.6
- 12.6 - 15.6
- 15.6 - 18.5
- 18.5 - 21.4
- 21.4 - 24.3
- 24.3 - 27.3
- 27.3 - 30.2
- 30.2 - 33.1
- 33.1 - 36
- 36 - 39
- 39 - 41.9
- 41.9 - 44.8
- 44.8 - 47.7
- 47.7 - 50.7
- 50.7 - 53.6

MY DENTIST, B P HENNING DENTAL SURGEON, 310 CHICHESTER ROAD

DOCTORS SURGERY, 111 COPNOR ROAD

MARY ROSE MANOR, COPNOR ROAD

5 HAYLING AVENUE

MILTONCROSS ACADEMY, MILTON ROAD

SOLENT NHS TRUST, MILTON ROAD

SHEARWATER, 18 MOORINGS WAY

TANGIER ROAD CHILDRENS HOME, 265-267 TANGIER ROAD

PORTSMOUTH COLLEGE, TANGIER ROAD

383 EASTERN ROAD

229 HAYLING AVENUE

94 EASTERN ROAD

18 THE HAVEN

3 PLOVER REACH

WOODLANDS WALK

UNIVERSITY OF PORTSMOUTH, BUNGALOW 2, FLAT 10, FURZE LANE

THE HARBOUR SCHOOL, WATERSIDE UNIT, LOCKSWAY ROAD

20 BROOM CLOSE

THE THATCHED HOUSE, MILTON LOCKS

8 SEAWAY CRESCENT

FINCH ROAD, SOUTHSEA

FINCH ROAD, SOUTHSEA

51 FORT CUMBERLAND ROAD

4 MELVILLE ROAD

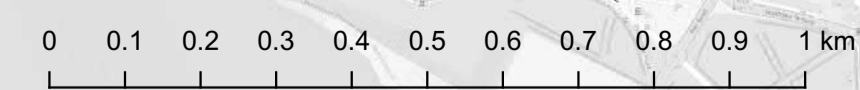

Reproduced from Ordnance Survey digital map data © Crown copyright 2019. All rights reserved. Licence number: 0100019123.
 © Crown copyright material is reproduced with the permission of Land Registry under delegated authority from the Controller of HMSO. This material was last updated in 2019 and may not be copied, distributed, sold or published without the formal permission of Land Registry. Only an official copy of a title plan or register obtained from the Land Registry may be used for legal or other official purposes.
 May contain public sector information licensed under the Open Government Licence v3.0.
 © OpenStreetMap contributors

Infrastructure Planning (Applications: Prescribed Forms and Procedure) Regulations 2009 - Regulation 5(2)(a)

REV	DATE	BY	DESCRIPTION	CHK	APP
01	15/05/2020	LFS	FIRST ISSUE	SB	MM

DRAWING STATUS: FINAL

WSP House, 70 Chancery Lane, London, WC2A 1AF, UK.
 T+ 44 (0) 20 7314 5000
 wsp.com

CLIENT:

PROJECT:

AQUIND Interconnector

TITLE:

Air Quality Chapter 23
 Figure 23.14 Intra-Project Do-Minimum Scenario NO₂ Concentrations Verification Zone 2 Sheet 2 of 6

SCALE AT A1: 1:10,000	CHECKED: SB	APPROVED: MM
PROJECT NO: EN020022	DESIGNED: LFS	DRAWN: LFS
DRAWING NO: EN020022 - ES - 23.14 Sheet 2		DATE: 15/05/2020
REV NO: 01		

© WSP UK Ltd

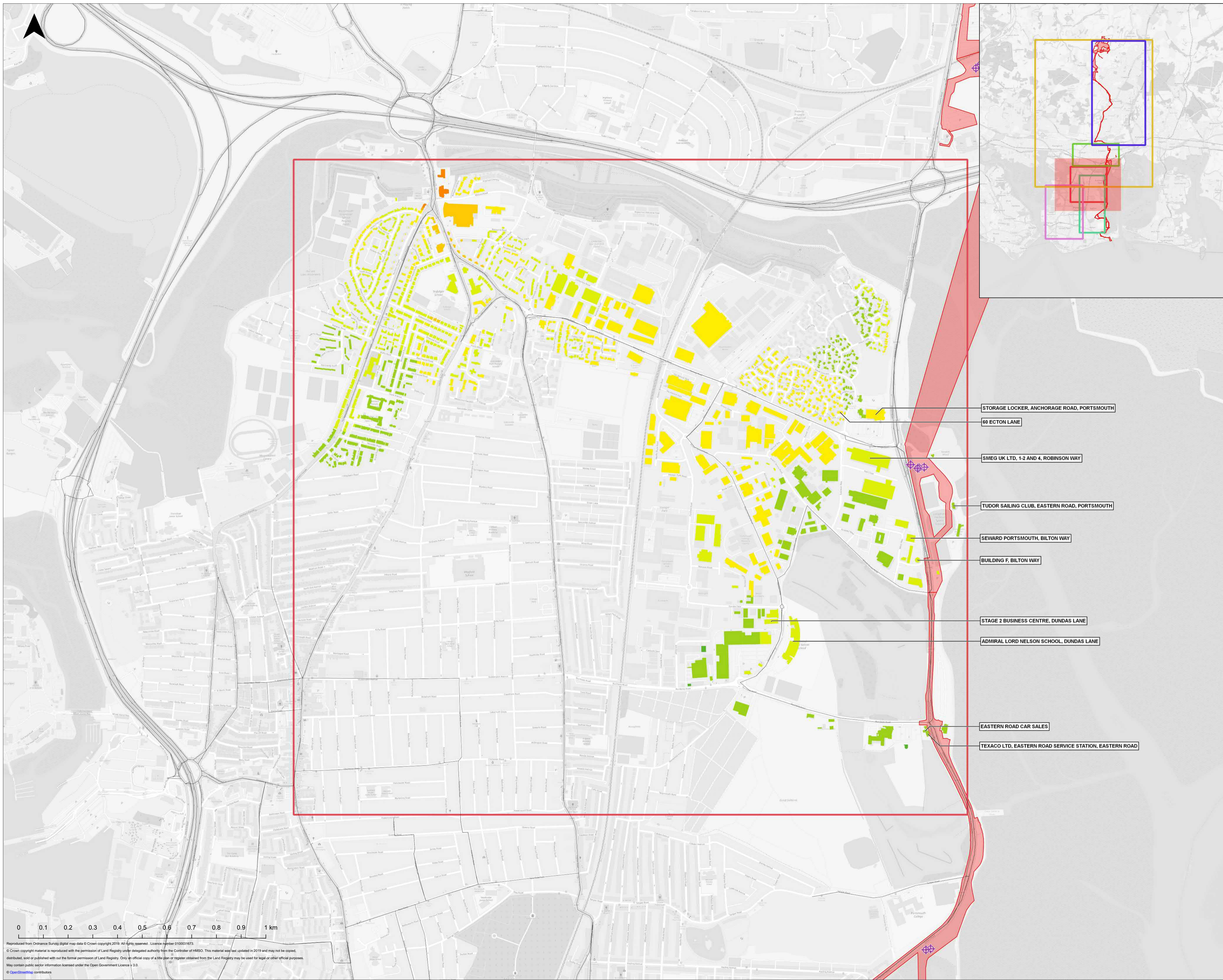

Legend

- Order Limits
- Scoped In Links
- ⊕ Indicative Trenchless Technique Equipment Locations

NO₂ Concentration (µg/m³)

- 9.7 - 12.6
- 12.6 - 15.6
- 15.6 - 18.5
- 18.5 - 21.4
- 21.4 - 24.3
- 24.3 - 27.3
- 27.3 - 30.2
- 30.2 - 33.1
- 33.1 - 36
- 36 - 39
- 39 - 41.9
- 41.9 - 44.8
- 44.8 - 47.7
- 47.7 - 50.7
- 50.7 - 53.6

- STORAGE LOCKER, ANCHORAGE ROAD, PORTSMOUTH
- 60 ECTON LANE
- SMEG UK LTD, 1-2 AND 4, ROBINSON WAY
- TUDOR SAILING CLUB, EASTERN ROAD, PORTSMOUTH
- SEWARD PORTSMOUTH, BILTON WAY
- BUILDING F, BILTON WAY
- STAGE 2 BUSINESS CENTRE, DUNDAS LANE
- ADMIRAL LORD NELSON SCHOOL, DUNDAS LANE
- EASTERN ROAD CAR SALES
- TEXACO LTD, EASTERN ROAD SERVICE STATION, EASTERN ROAD

Infrastructure Planning (Applications: Prescribed Forms and Procedure) Regulations 2009 - Regulation 5(2)(a)

REV	DATE	BY	DESCRIPTION	CHK	APP
01	15/05/2020	LFS	FIRST ISSUE	SB	MM

DRAWING STATUS: FINAL

WSP House, 70 Chancery Lane, London, WC2A 1AF, UK,
T+ 44 (0) 20 7314 5000
wsp.com

CLIENT:

PROJECT: AQUIND Interconnector

TITLE: Air Quality Chapter 23
Figure 23.14 Intra-Project Do-Minimum Scenario NO₂ Concentrations Verification Zone 3 Sheet 3 of 6

SCALE AT A1: 1:7,000	CHECKED: SB	APPROVED: MM
-------------------------	----------------	-----------------

PROJECT NO: EN020022	DESIGNED: LFS	DRAWN: LFS	DATE: 15/05/2020
-------------------------	------------------	---------------	---------------------

DRAWING NO: EN020022 - ES - 23.14 Sheet 3	REV NO: 01
--	---------------

Reproduced from Ordnance Survey digital map data © Crown copyright 2019. All rights reserved. Licence number 0100019123.
© Crown copyright material is reproduced with the permission of Land Registry under delegated authority from the Controller of HMSO. This material may not be updated in 2019 and may not be copied, distributed, sold or published without the formal permission of Land Registry. Only an official copy of a title plan or register obtained from the Land Registry may be used for legal or other official purposes.
May contain public sector information licensed under the Open Government Licence v 3.0.
© OpenStreetMap contributors

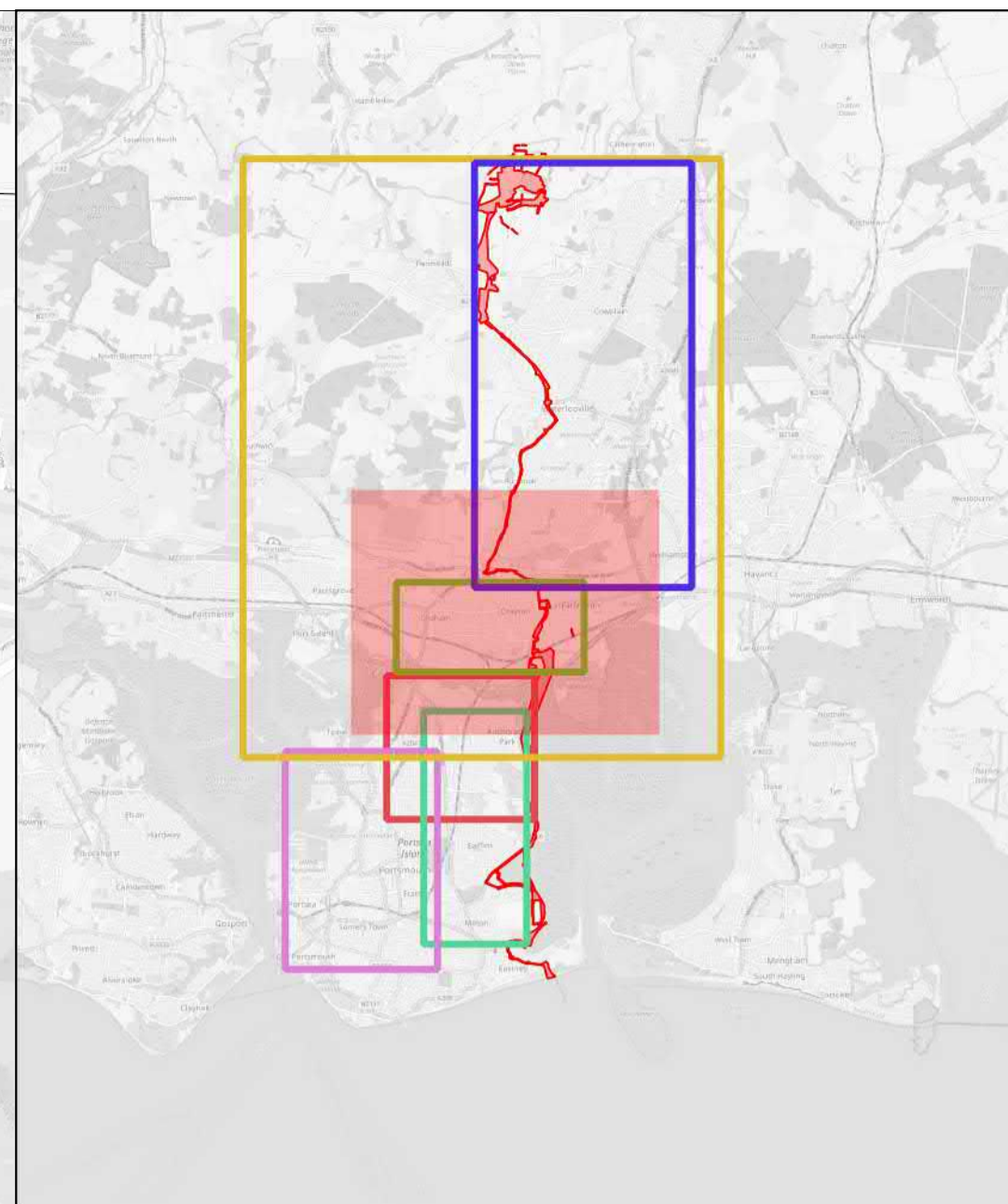
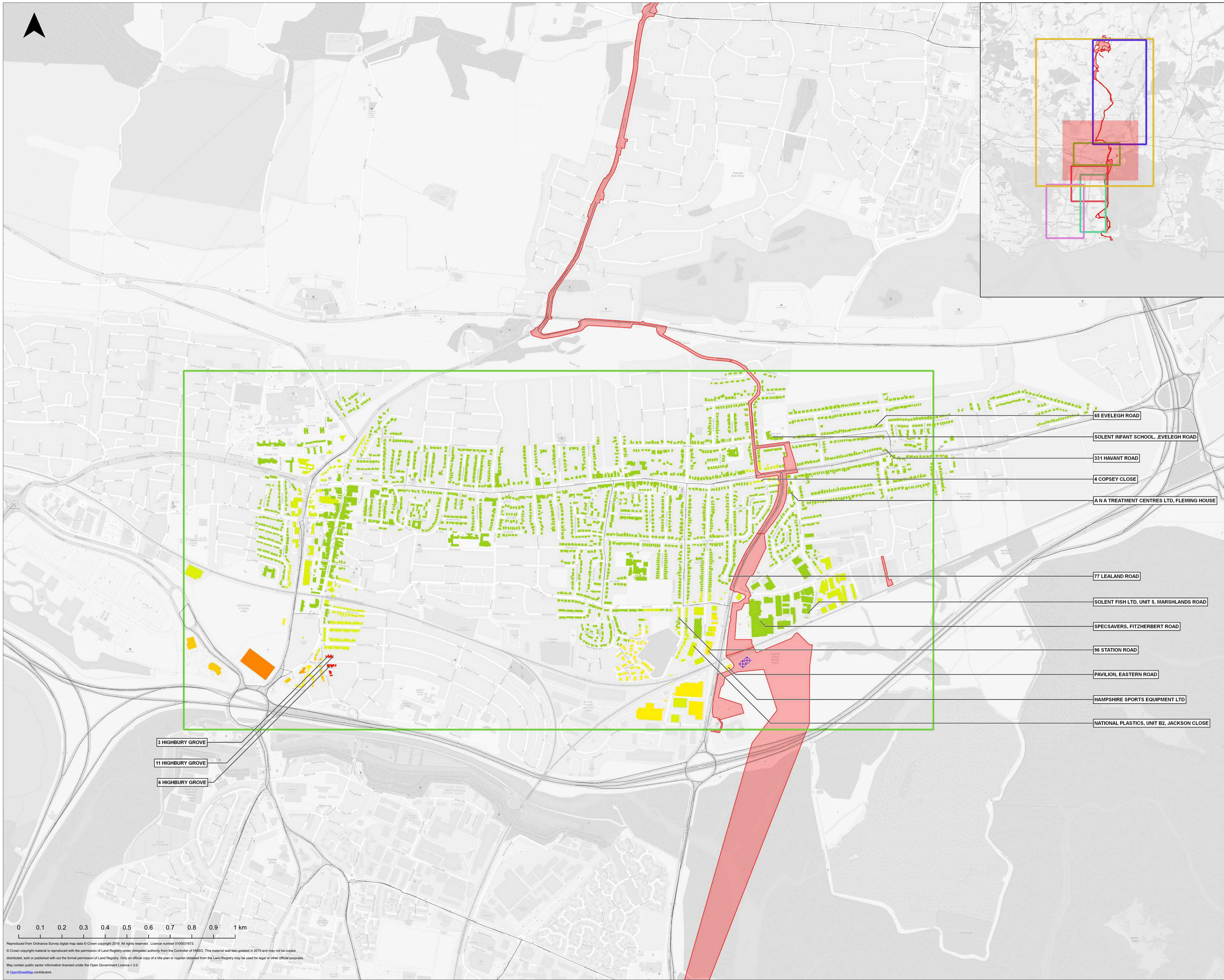

Legend

- Order Limits
- Scoped In Links
- Indicative Trenchless Technique Equipment Locations

NO₂ Concentration (µg/m³)

- 9.7 - 12.6
- 12.6 - 15.6
- 15.6 - 18.5
- 18.5 - 21.4
- 21.4 - 24.3
- 24.3 - 27.3
- 27.3 - 30.2
- 30.2 - 33.1
- 33.1 - 36
- 36 - 39
- 39 - 41.9
- 41.9 - 44.8
- 44.8 - 47.7
- 47.7 - 50.7
- 50.7 - 53.6

3 Highbury Grove
11 Highbury Grove
6 Highbury Grove

65 EVELEGH ROAD
SOLENT INFANT SCHOOL, EVELEGH ROAD
331 HAVANT ROAD
4 COPSEY CLOSE
A N A TREATMENT CENTRES LTD, FLEMING HOUSE
77 LEALAND ROAD
SOLENT FISH LTD, UNIT 5, MARSHLANDS ROAD
SPECSAVERS, FITZHERBERT ROAD
96 STATION ROAD
PAVILION, EASTERN ROAD
HAMPSHIRE SPORTS EQUIPMENT LTD
NATIONAL PLASTICS, UNIT B2, JACKSON CLOSE

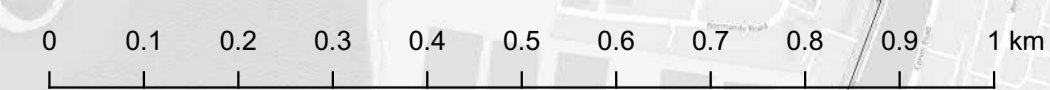

Reproduced from Ordnance Survey digital map data © Crown copyright 2019. All rights reserved. Licence number 0100019173.
© Crown copyright material is reproduced with the permission of Land Registry under delegated authority from the Controller of HMSO. This material was last updated in 2019 and may not be copied, distributed, sold or published without the formal permission of Land Registry. Only an official copy of a title plan or register obtained from the Land Registry may be used for legal or other official purposes.
May contain public sector information licensed under the Open Government Licence v 3.0.
© OpenStreetMap contributors

Infrastructure Planning (Applications: Prescribed Forms and Procedure) Regulations 2009 - Regulation 5(2)(a)

REV	DATE	BY	DESCRIPTION	CHK	APP
01	15/05/2020	LFS	FIRST ISSUE	SB	MM

DRAWING STATUS: FINAL

WSP House, 70 Chancery Lane, London, WC2A 1AF, UK.
T+ 44 (0) 20 7314 5000
wsp.com

CLIENT:

PROJECT: AQUIND Interconnector

TITLE: Air Quality Chapter 23
Figure 23.14 Intra-Project Do-Minimum Scenario NO₂ Concentrations Verification Zone 4 Sheet 4 of 6

SCALE AT A1: 1:8,000	CHECKED: SB	APPROVED: MM
PROJECT NO: EN020022	DESIGNED: LFS	DATE: 15/05/2020

DRAWING NO: EN020022 - ES - 23.14 Sheet 4
REV NO: 01

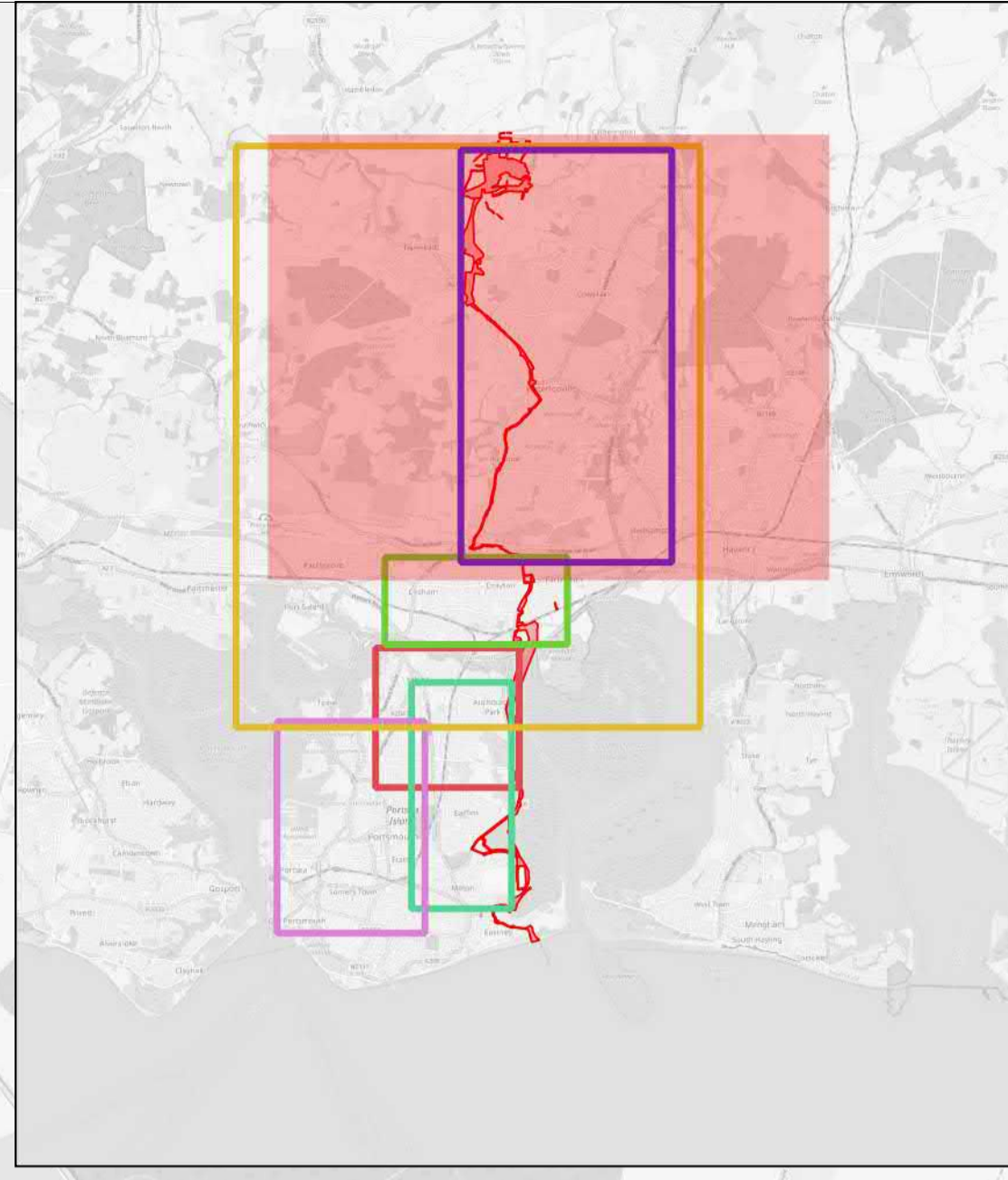
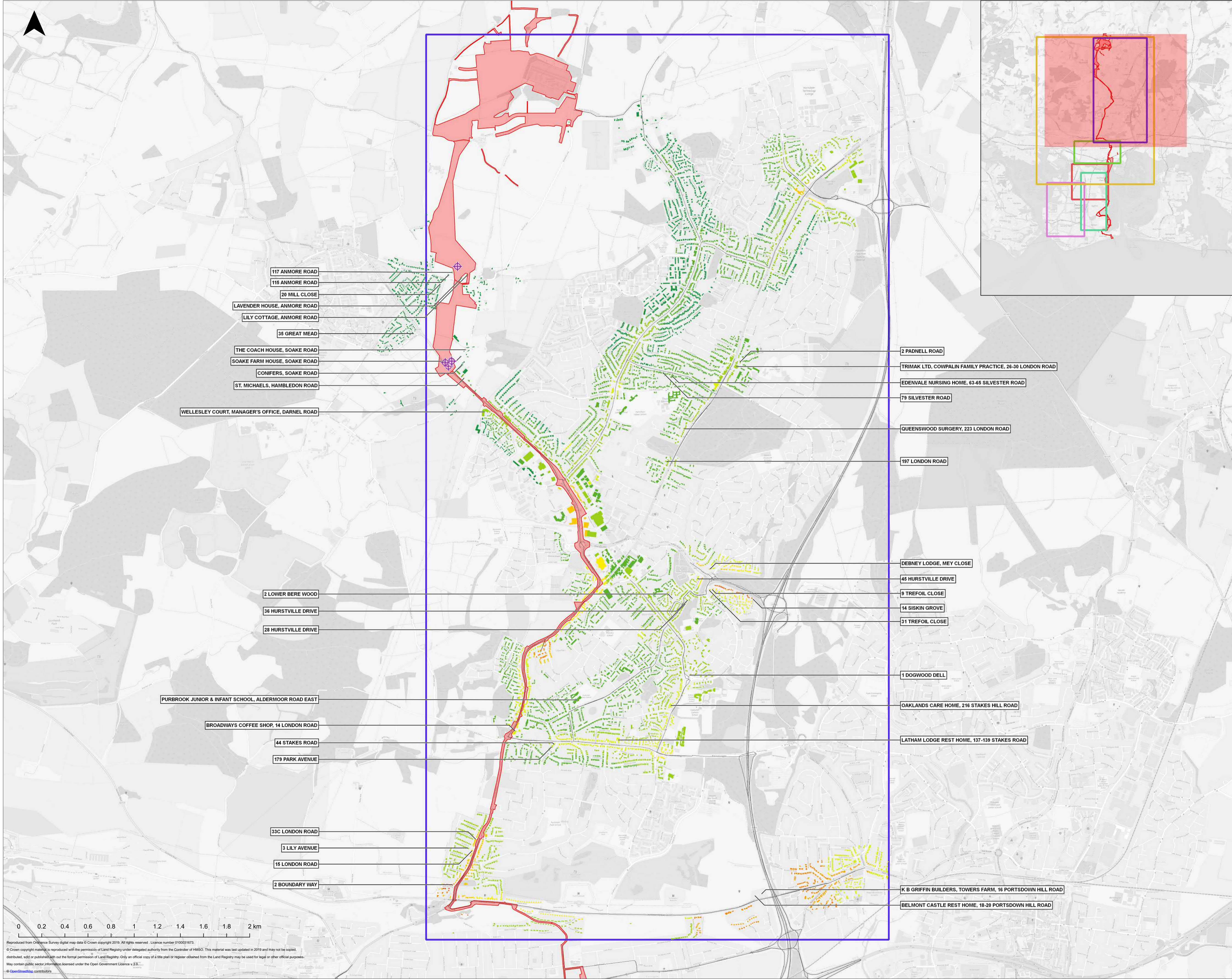

Legend

- Order Limits
- Scoped In Links
- Indicative Trenchless Technique Equipment Locations

NO₂ Concentration (µg/m³)

- 9.7 - 12.6
- 12.6 - 15.6
- 15.6 - 18.5
- 18.5 - 21.4
- 21.4 - 24.3
- 24.3 - 27.3
- 27.3 - 30.2
- 30.2 - 33.1
- 33.1 - 36
- 36 - 39
- 39 - 41.9
- 41.9 - 44.8
- 44.8 - 47.7
- 47.7 - 50.7
- 50.7 - 53.6

- 117 ANMORE ROAD
- 115 ANMORE ROAD
- 20 MILL CLOSE
- LAVENDER HOUSE, ANMORE ROAD
- LILY COTTAGE, ANMORE ROAD
- 35 GREAT MEAD
- THE COACH HOUSE, SOAKE ROAD
- SOAKE FARM HOUSE, SOAKE ROAD
- CONIFERS, SOAKE ROAD
- ST. MICHAELS, HAMBLEDON ROAD

WELLESLEY COURT, MANAGER'S OFFICE, DARNEL ROAD

- 2 LOWER BERE WOOD
- 38 HURSTVILLE DRIVE
- 28 HURSTVILLE DRIVE

PURBROOK JUNIOR & INFANT SCHOOL, ALDERMOOR ROAD EAST

- BROADWAYS COFFEE SHOP, 14 LONDON ROAD
- 44 STAKES ROAD
- 179 PARK AVENUE

- 33C LONDON ROAD
- 3 LILY AVENUE
- 16 LONDON ROAD
- 2 BOUNDARY WAY

- 2 PADNELL ROAD
- TRIMAK LTD, COWPALIN FAMILY PRACTICE, 26-30 LONDON ROAD
- EDENVALE NURSING HOME, 63-65 SILVESTER ROAD
- 79 SILVESTER ROAD

- QUEENSWOOD SURGERY, 223 LONDON ROAD
- 197 LONDON ROAD

- DEBNEY LODGE, MEY CLOSE
- 45 HURSTVILLE DRIVE
- 9 TREFOIL CLOSE
- 14 SISKIN GROVE
- 31 TREFOIL CLOSE

- 1 DOGWOOD DELL
- OAKLANDS CARE HOME, 216 STAKES HILL ROAD
- LATHAM LODGE REST HOME, 137-139 STAKES ROAD

- K B GRIFFIN BUILDERS, TOWERS FARM, 16 PORTSDOWN HILL ROAD
- BELMONT CASTLE REST HOME, 18-20 PORTSDOWN HILL ROAD

Infrastructure Planning (Applications: Prescribed Forms and Procedure) Regulations 2009 - Regulation 5(2)(a)

REV	DATE	BY	DESCRIPTION	CHK	APP
01	15/05/2020	LFS	FIRST ISSUE	SB	MM

DRAWING STATUS: FINAL



WSP House, 70 Chancery Lane, London, WC2A 1AF, UK,
T+ 44 (0) 20 7314 5000
wsp.com



AQUIND Interconnector

TITLE: Air Quality Chapter 23
Figure 23.14 Intra-Project Do-Minimum Scenario NO₂ Concentrations Verification Zone 5 Sheet 5 of 6

SCALE AT A1: 1:15,000	CHECKED: SB	APPROVED: MM
PROJECT NO: EN020022	DESIGNED: LFS	DATE: 15/05/2020

DRAWING NO: EN020022 - ES - 23.14 Sheet 5	REV NO: 01
--	---------------

Reproduced from Ordnance Survey digital map data © Crown copyright 2019. All rights reserved. Licence number 0100019673.
© Crown copyright material is reproduced with the permission of Land Registry under delegated authority from the Controller of HMSO. This material was last updated in 2019 and may not be copied, distributed, sold or published without the formal permission of Land Registry. Only an official copy of a title plan or register obtained from the Land Registry may be used for legal or other official purposes.
May contain public sector information licensed under the Open Government Licence v3.0.
© OpenStreetMap contributors

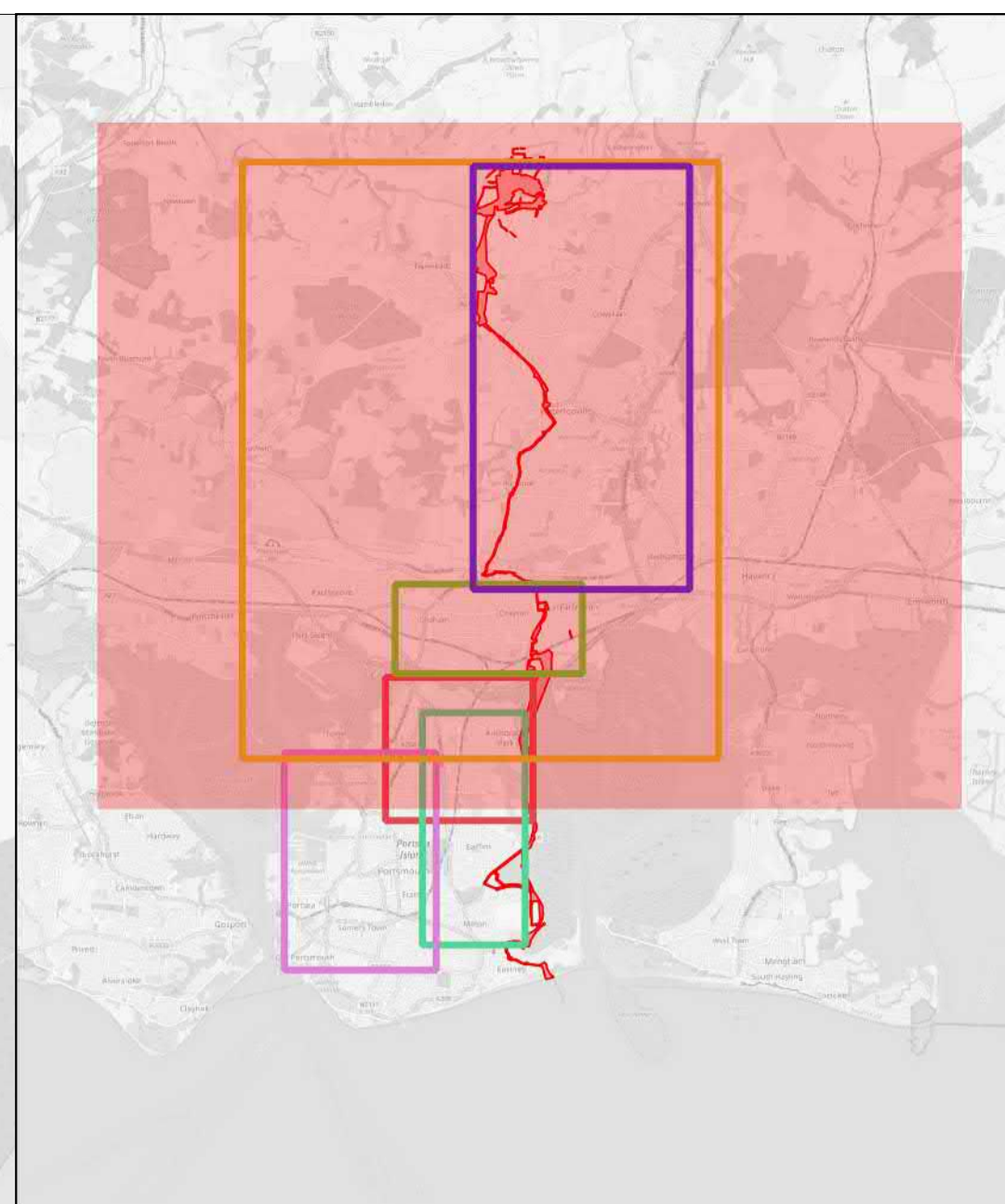
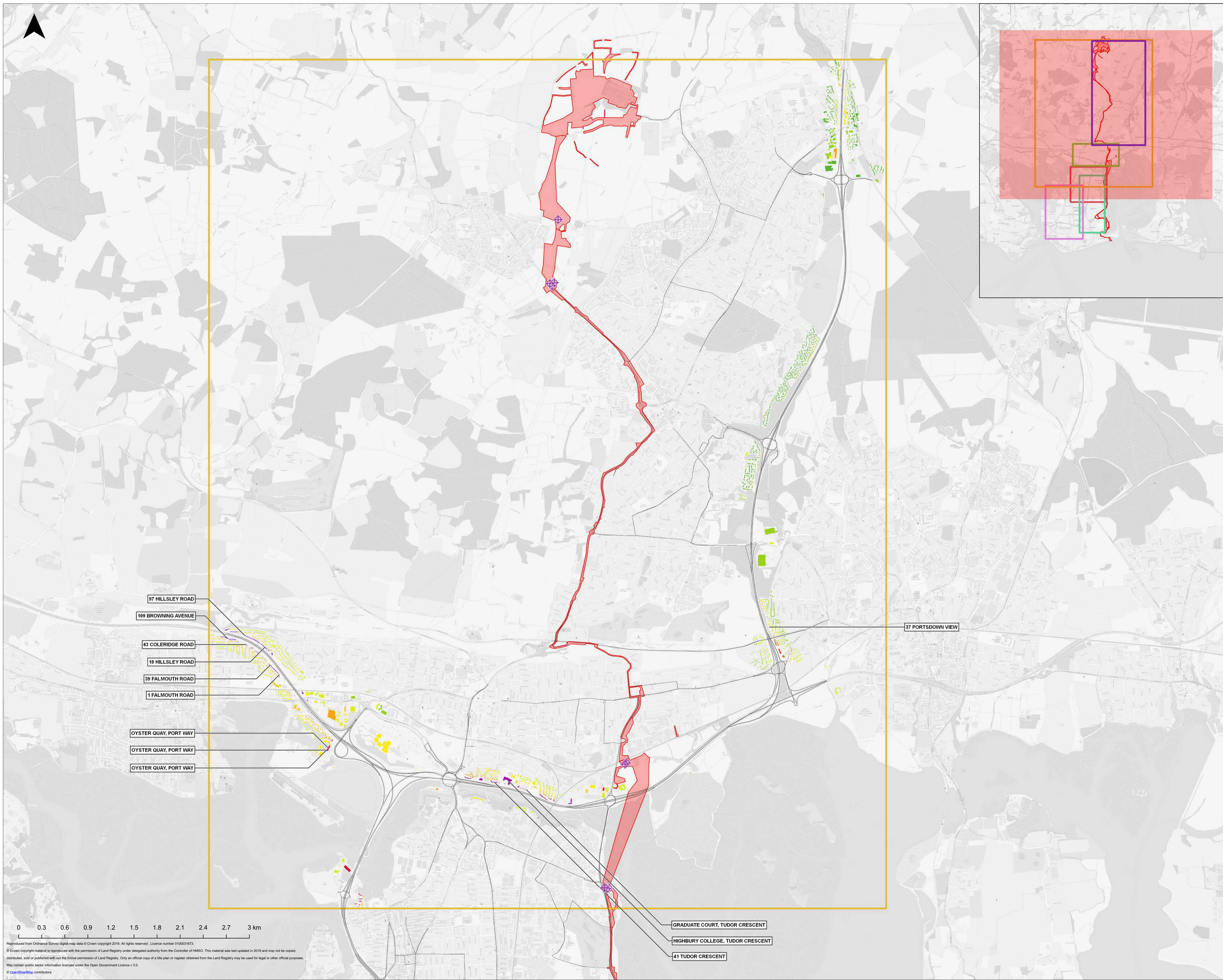

Legend

- Order Limits
- Scoped In Links
- Indicative Trenchless Technique Equipment Locations

NO₂ Concentration (µg/m³)

- 9.7 - 12.6
- 12.6 - 15.6
- 15.6 - 18.5
- 18.5 - 21.4
- 21.4 - 24.3
- 24.3 - 27.3
- 27.3 - 30.2
- 30.2 - 33.1
- 33.1 - 36
- 36 - 39
- 39 - 41.9
- 41.9 - 44.8
- 44.8 - 47.7
- 47.7 - 50.7
- 50.7 - 53.6

- 97 HILLSLEY ROAD
- 109 BROWNING AVENUE
- 43 COLERIDGE ROAD
- 19 HILLSLEY ROAD
- 38 FALMOUTH ROAD
- 1 FALMOUTH ROAD
- OYSTER QUAY, PORT WAY
- OYSTER QUAY, PORT WAY
- OYSTER QUAY, PORT WAY

- GRADUATE COURT, TUDOR CRESCENT
- HIGHBURY COLLEGE, TUDOR CRESCENT
- 41 TUDOR CRESCENT

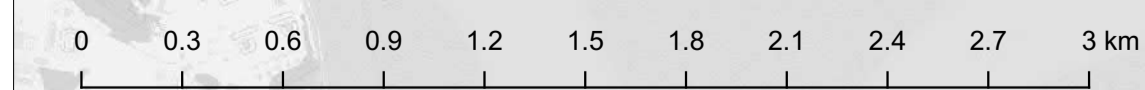

Reproduced from Ordnance Survey digital map data © Crown copyright 2019. All rights reserved. Licence number 0100019673.
 © Crown copyright material is reproduced with the permission of Land Registry under delegated authority from the Controller of HMSO. This material was last updated in 2019 and may not be copied, distributed, sold or published without the formal permission of Land Registry. Only an official copy of a title plan or register obtained from the Land Registry may be used for legal or other official purposes.
 May contain public sector information licensed under the Open Government Licence v 3.0.
 © OpenStreetMap contributors

Infrastructure Planning (Applications: Prescribed Forms and Procedure) Regulations 2009 - Regulation 5(2)(a)

REV	DATE	BY	DESCRIPTION	CHK	APP
01	15/05/2020	LFS	FIRST ISSUE	SB	MM

DRAWING STATUS: FINAL

WSP House, 70 Chancery Lane, London, WC2A 1AF, UK,
 T+ 44 (0) 20 7314 5000
 wsp.com

CLIENT:

PROJECT:

AQUIND Interconnector

TITLE:

Air Quality Chapter 23
 Figure 23.14 Intra-Project Do-Minimum Scenario NO₂ Concentrations Verification Zone 6 Sheet 6 of 6

SCALE AT A1: 1:22,500	CHECKED: SB	APPROVED: MM
PROJECT NO: EN020022	DESIGNED: LFS	DRAWN: LFS
	DATE: 15/05/2020	

DRAWING NO:
EN020022 - ES - 23.14 Sheet 6

REV NO:
01

© WSP UK Ltd